Intellisoft

Intellisoft

We turn great ideas into outstanding products

We build complex digital products

Web

Rich UI, powerful SaaS solutions and business process automation apps. Let's make your customers happy!

Mobile

Empower your business with a mobile app to embrace BYOD era, win new customers and markets.

eCommerce

Turn your company into ultimate money making machine with our technical and business expertise.

IoT

Want to disrupt the market with a genius invention or a simple thing making millions people life better?

IntelliSoft © Confidential.
Distribution is prohibited without IntelliSoft written approval.

Top Las Vegas & Top Ukrainian software developer by clutch.co

371 projects delivered

- Top 5% talent caliber
- 100% have English upper-intermediate or better
- 31 average age of employees
- 50% employees are >5 years in the company
- 60% have >7 years experience

IntelliSoft © Confidential.
Distribution is prohibited without IntelliSoft written approval.

Intellisoft

13+
years on the market

50+
engineers
and growing

Always in
TOP 5
among Middle Size
IT employers in Ukraine

75%
of our clients have
worked with us
more than 5 years

Clients
Worldwide:
Denmark, Germany,
Sweden, Switzerland,
UK, and USA

Flexible
Engagement:
Cost Plus, T&M, Fixed Price,
Managed Service

IntelliSoft © Confidential.
Distribution is prohibited without IntelliSoft written approval.

Intellisoft | Why Ukraine?

1 R&D offices and innovation labs in Ukraine

Ebay/Magento, Paypal, Amazon/Ring, Samsung, Dolby, Wix, Huawei, Facebook/Looksery, Transferwise, Intell

2 Global success stories

Looksery, Petcube, Preply, Attendify, Bitfury, Ecoisme, Jooble, Grammarly, YouScan, Competera...

3 >2000 startups

$265M invested in 2017 231% up YoY

4 >186 000 software engineers

Bloomberg rates Ukraine's post-secondary education as 5th best in the world.

TOP 3 at brainbench
TOP 5 at topcoder

5 Education

#4th largest IT crowd in the world

> **16 000** IT graduates annually
> **5000** aerospace graduates
> **50 IT** clusters, hacker spaces and incubators

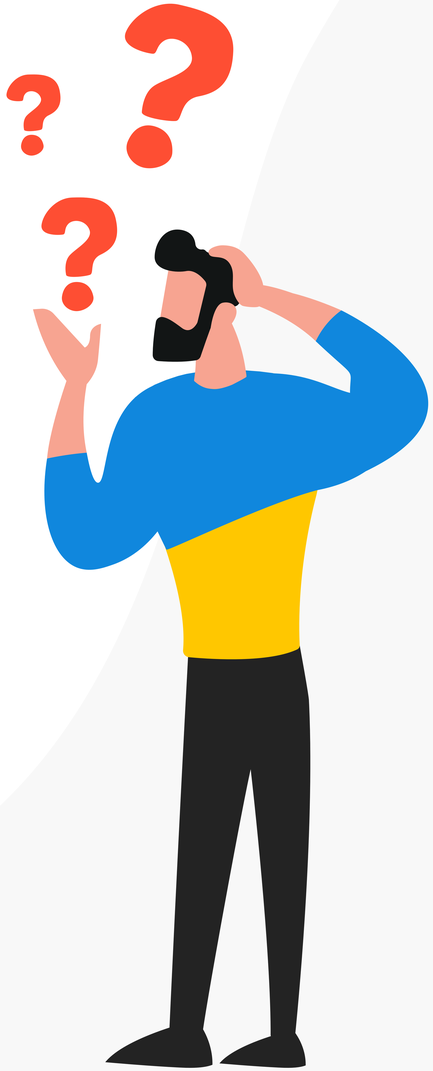

IntelliSoft © Confidential.
Distribution is prohibited without IntelliSoft written approval.

Intellisoft

How we can work

Engagement Models

Model	Description	Pricing Basis
Project Based	We manage and deliver a single project or run though a portfolio of projects	Time & Material, Fixed Price
Team Extension	A Dedicated Team managed by the client	Time & Material, Cost Plus
SLA Based	Delivery of Services according to defined KPI's	Service Units

IntelliSoft © Confidential.
Distribution is prohibited without IntelliSoft written approval.

Intellisoft

Selected cases

Intellisoft | Daintel

Daintel (now Cambio Denmark) is a Scandinavian leader in medical software solutions. Daintel's Critical Information System, is a clinical workspace for Intensive Care Units. Currently the system has dominant market share in Sweden, Denmark, and Iceland. Started as a startup — now a well established international company in Denmark, and 10 IntelliSoft engineers in Kyiv R&D center.

Challenge

In 2007 Daintel was a startup of 4 men developing and marketing software solutions for hospitals in Scandinavia. The company had the far-reaching product roadmap for the main product called CIS,
however further growth was restricted by two major constraints:

- Limited financial resources;
- Lack of skilled professionals on the local labor market.

Solution

As Daintel wanted to augment its existing small team with technology specialists, IntelliSoft created Nearshore Development Team for Daintel which was solely dedicated for CIS further development. Our engineers developed CIS from MVP into integrated, multi-module Intensive Care solution including Electronic Medical Records, Electronic Prescription and Administration, Patient Data Management, Anesthesia, Data Capture and Business Intelligence modules. Kyiv team now is the main R&D and product team developing CIS and other medical solutions for Daintel.

Benefits

Successful product development and numerous successful releases.

- Today CIS product is the leading solution for hospitals in the Nordics. Denmark (>60% market share in intensive care). Used in 19 out 22 Regions in Sweden. Selected for all hospitals in Iceland on national level.
- CIS is growing internationally. System is operational in all hospitals in Iceland, and several hospitals in Germany and Brazil.
- Daintel fully moved all design and development to IntelliSoft R&D team.
- Extremely low attrition in the team
- Implemented industry best practices and superior quality standards.

IntelliSoft © Confidential.
Distribution is prohibited without IntelliSoft written approval.

Intellisoft | GrowthWheel

GrowthWheel®
Make Decisions. Take Action.

GrowthWheel is an online platform (SaaS) used by business advisors, incubators, and entrepreneurship educators to help business make decisions and take actions.
It helps startup and growth companies build their businesses through a simple action oriented process — one that stays true to the way most entrepreneurs think and work.

Challenge

GrowthWheel (GW) was an offline company developing and marketing an offline product - a visual toolbox solution for business advisors and entrepreneurship educators.

In 2014 the company decided to develop a SaaS platform instead of the offline product. They selected a vendor and started building the first version of the product. However the project failed. In April 2015 GW approached Intellisoft to rescue the project. Intellisoft was able to fix all issues and deliver the first version of the product, which was well accepted by the audience.. Intellisoft has been developing it further since then.

Solution

Our project rescue team was able to refactor the architecture to fix the performance, quality & usability issues. The first release was live in just 1 months.

After the successful delivery GW decided to form a permanent dedicated team with Intellisoft, which now consist of 1 Product Manager, 5 developers, 1 QA engineer

Benefits

Successful product development and numerous successful releases.

Intellisoft helped the client to establish industry-best product management practices.

GW moved all software engineering to our dedicated team, where we implemented SCRUM and superior quality standards.

No attrition in the team so far.

Today more than 25,000 customers actively
using GrwothWheel online.

IntelliSoft © Confidential.
Distribution is prohibited without IntelliSoft written approval.

Ingram Barge — Fleet Management System

Our goal was to create a rich UI application to manage fleet of 5000+ barges for our customer. This includes visualization of barges location, planning their movements on the river, collaboration between shore-side personnel and boat captains.

Angular, .NET, NodeJS, HTML, Web API, MS SQL, NHibernate, SignalR, NServiceBus, RabbitMQ

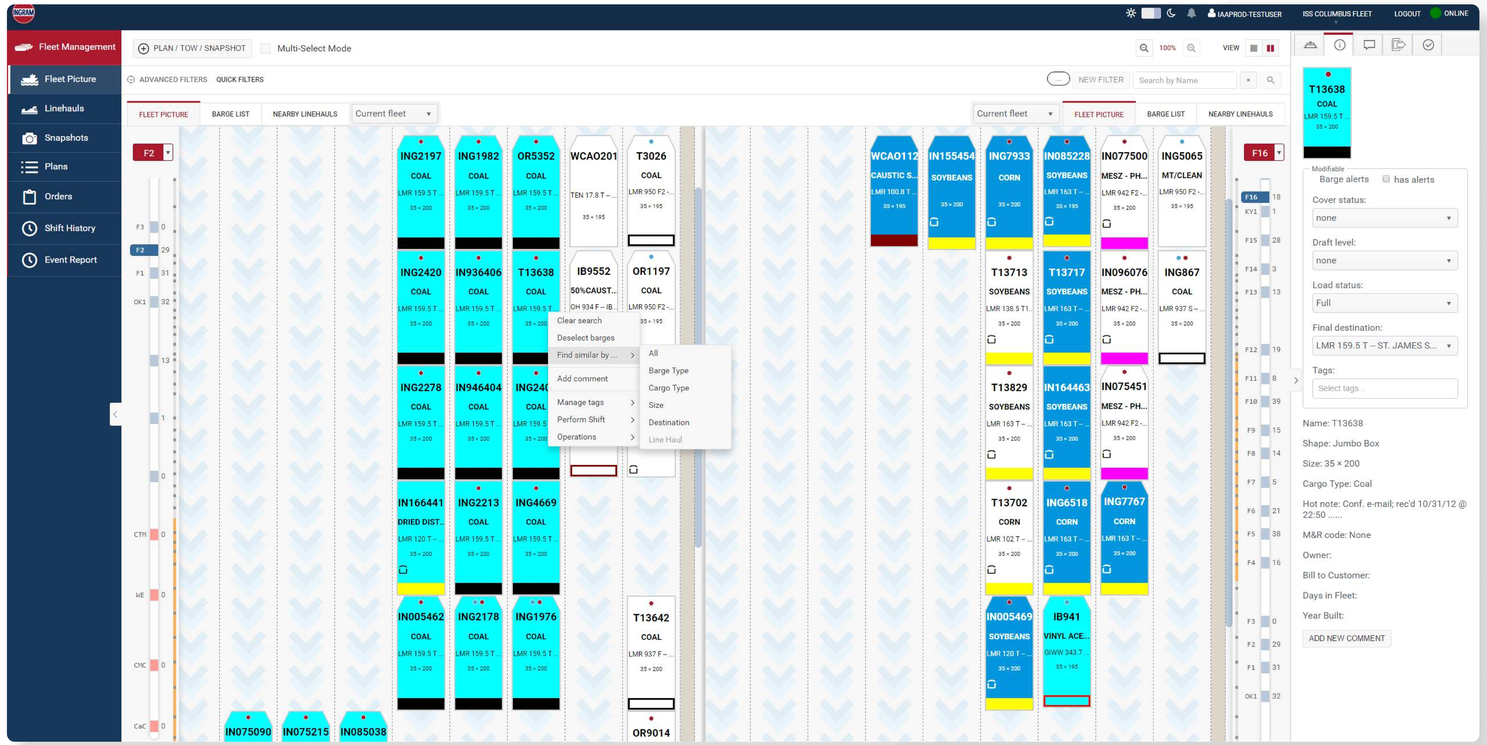

IntelliSoft © Confidential.
Distribution is prohibited without IntelliSoft written approval.

tracktor.io

app.tracktor.io is a marketing automation SaaS designed to help other SaaS and e-commerce companies onboard and retain users. The app track in-app user behavior allowing clients to engage users with emails/ sms/in-app messages based on how they use the app, whether it is simple abandoned cart email or multi-step nurturing flow.

HTML, CSS, JavaScript, React, NodeJS, BackboneJS, MongoDB, .NET Core, Cassandra

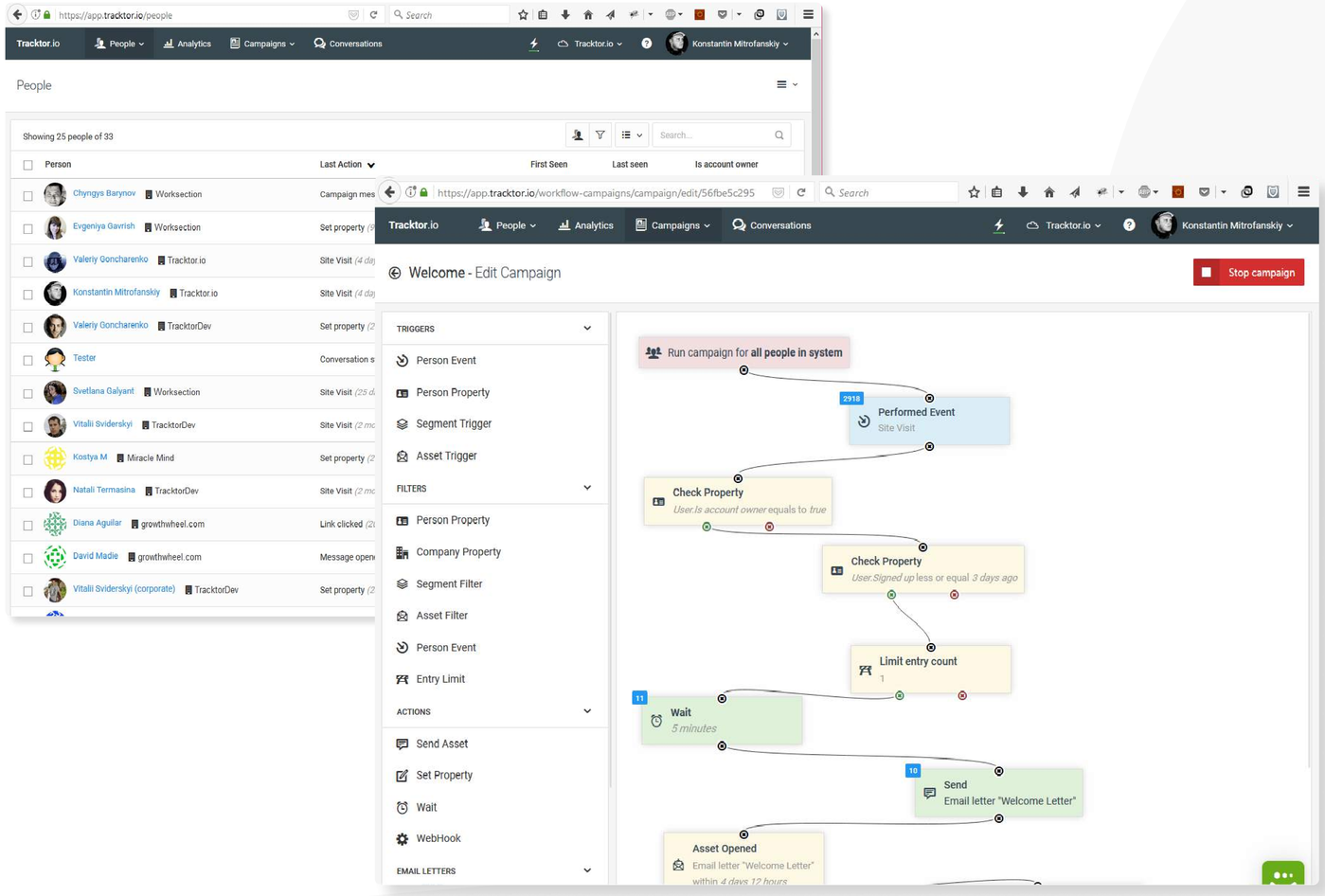

IntelliSoft © Confidential.
Distribution is prohibited without IntelliSoft written approval.

Suter

Solution connects silos and heaters operated by customer to a central IT-system using remotely monitored sensors and provides multiple user roles with the following:

- Monitor the status and certain attributes of the connected devices
- Plan resources into projects
- Monitor the filling level of the silos including order initiation for refills
- Billing & Invoicing

HTML, CSS, JavaScript, Angular, NodeJS, MongoDB

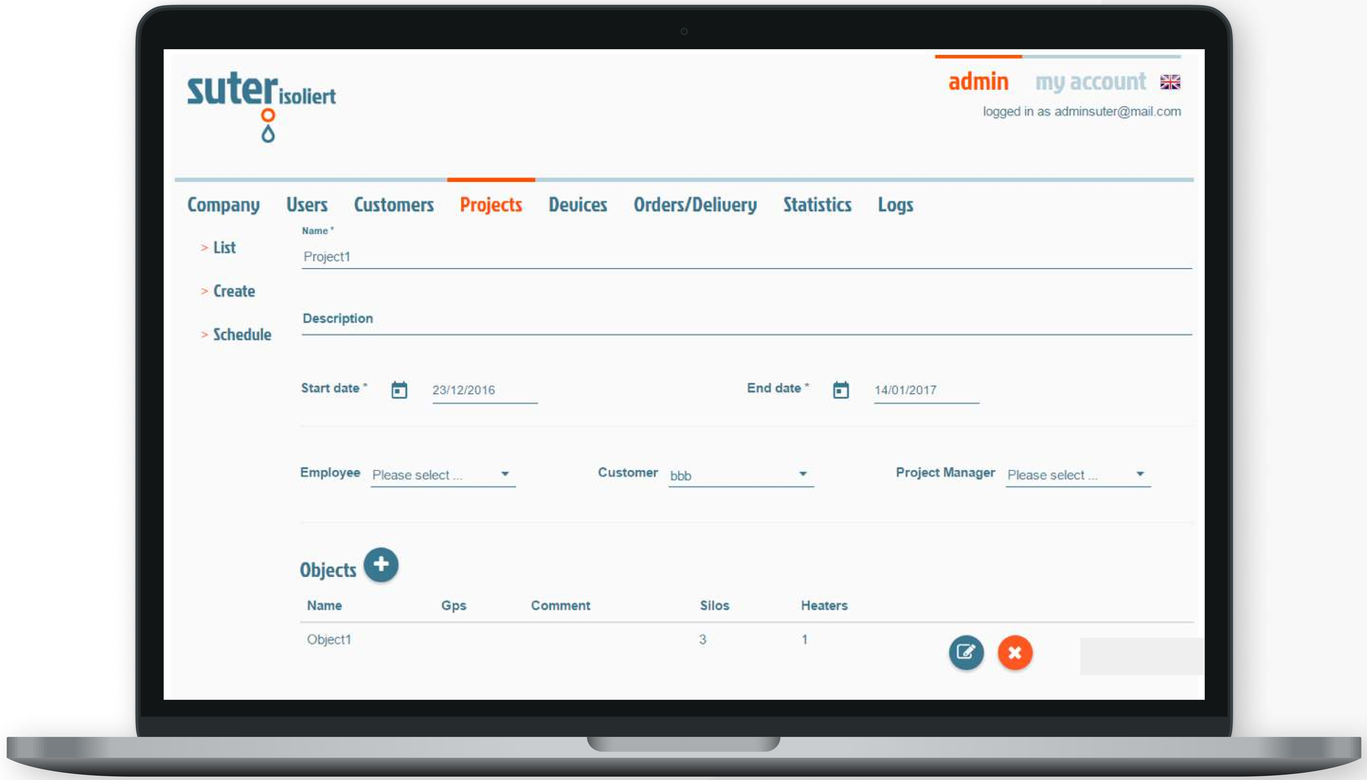

IntelliSoft © Confidential.
Distribution is prohibited without IntelliSoft written approval.

2-Com

The company leverages custom technology, data management, graphic design, production, warehousing, fulfillment and support solution to streamline marketing logistics in enterprise applications.

Problem

2-Com provides marketing logistics services to many clients producing various outdoor equipment, tractors, lawnmowers, closes including **Columia, Cub Cadet**, and many others. They had to duplicated a template website for each customer project which caused a raising snowball of chaos and resulted in increasing maintenance cost.

Solution

Since August 2015 our company developed and keeps maintaining a multi-tier and multi- tenant e-commerce solution as well as series of supporting websites which serve as a sales and marketing toolset to various manufacturers and their dealers.

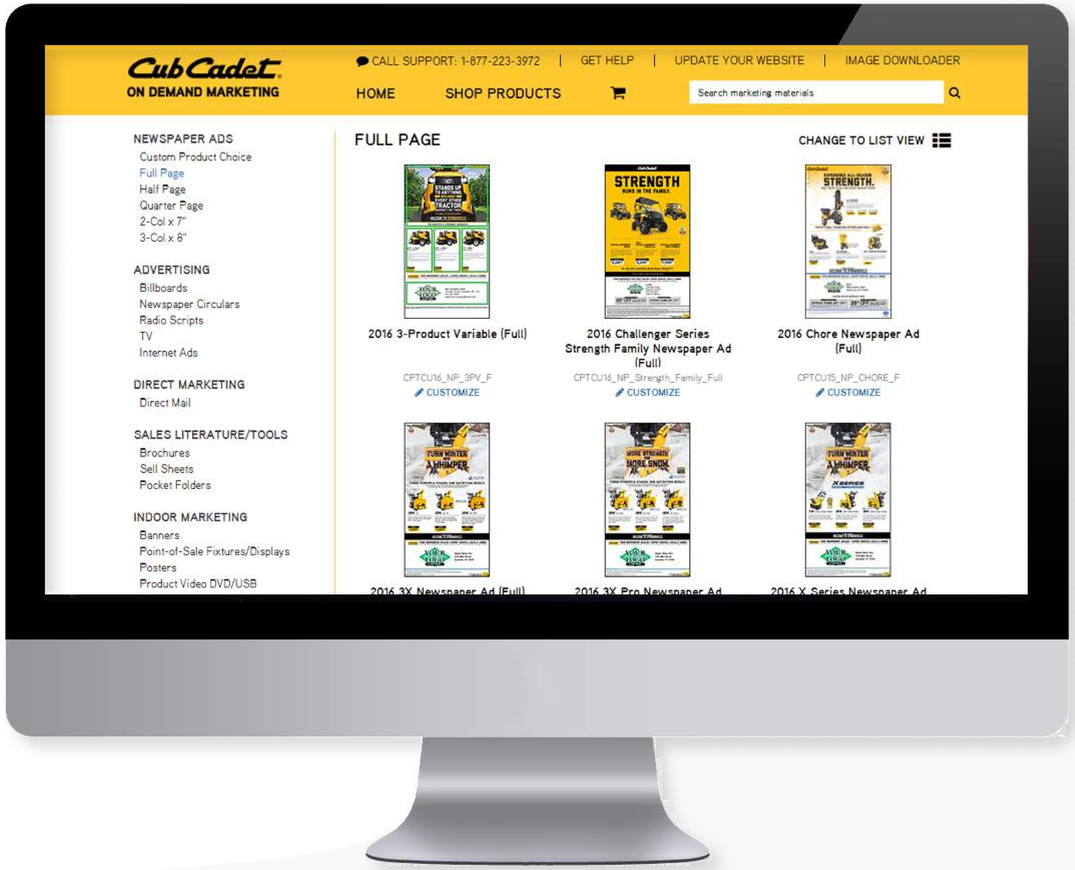

HTML, CSS, JavaScript, Angular, NodeJS, MongoDB, ASP.NET, MSSQL, NetSuite

IntelliSoft © Confidential.
Distribution is prohibited without IntelliSoft written approval.

Pilgrim Consulting

A software development consulting company headquartered in Franklin, TN.

Problem

The client was looking for way to minimize development time and cost for typical features of business automation starting from document management.

Solution

Intellisoft implemented a Document Management Solution (DMS) on top of ownCloud. DMS acts as a plug-in which can be added to any application to enable the app upload and manage documents. The solution provides a flexible and highly customizable user experience. Our team extended ownCloud features and implemented a middlelayer API to simplify integration.

Angular, .NET, ownCloud, Web API, MS SQL

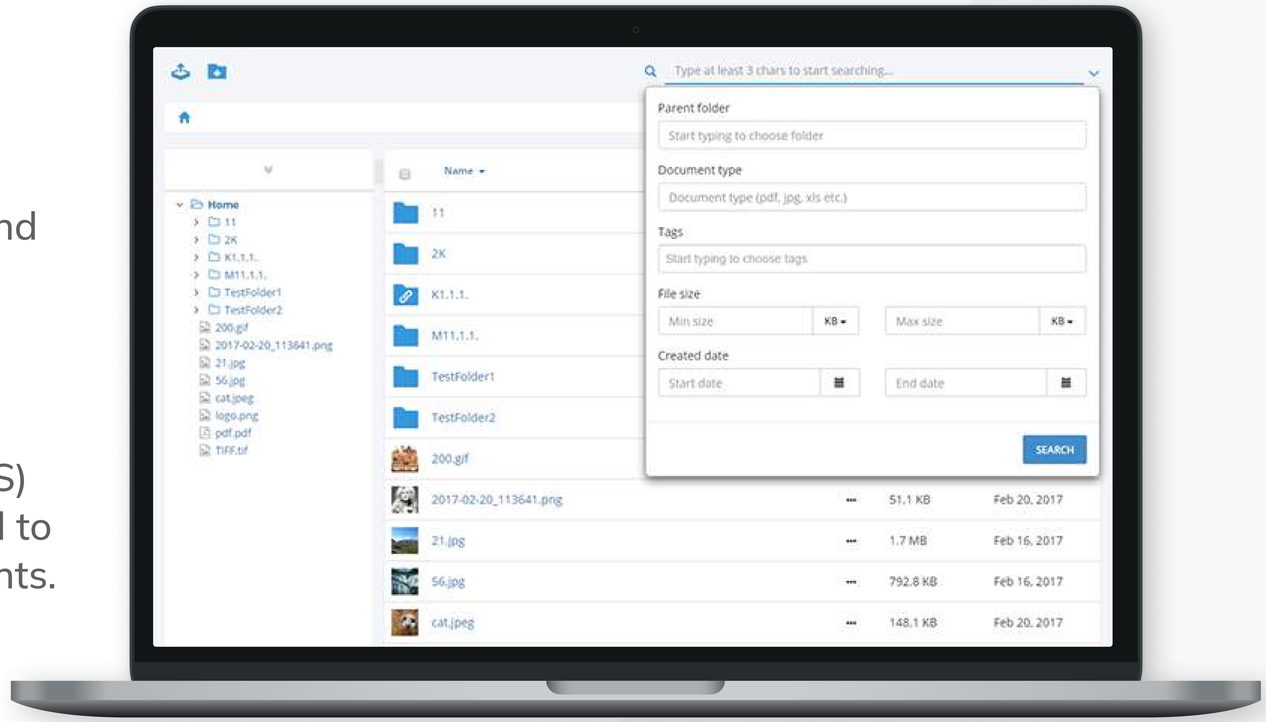

IntelliSoft © Confidential.
Distribution is prohibited without IntelliSoft written approval.

Better Disputes

Better Disputes is a Switzerland based startup. In spring 2017 our company developed an MVP and by the end of the year, the first version of the web application was released — an online platform to resolve disputes online — fair, efficient, binding.

Problem

The hardware must be installed and properly configured on a vehicle. Truck-Lite's current solution needed to evolve to accommodate multiple scenarios, varying number of sensors and a multitude of trailer types. The client needed an app that simplifies the installation process, often done by third parties, validates the data transmission and provides a dashboard visualization for easy field modifications.

Solution

In 6 weeks Intellisoft delivered a field-ready mobile app to assist field engineers installing the set of telematics sensors. The app captures trailer telematics, installation photo proofs, kit statuses, and guides users through the complete process.

Xamarin, iOS, Android, ASP.NET Web API

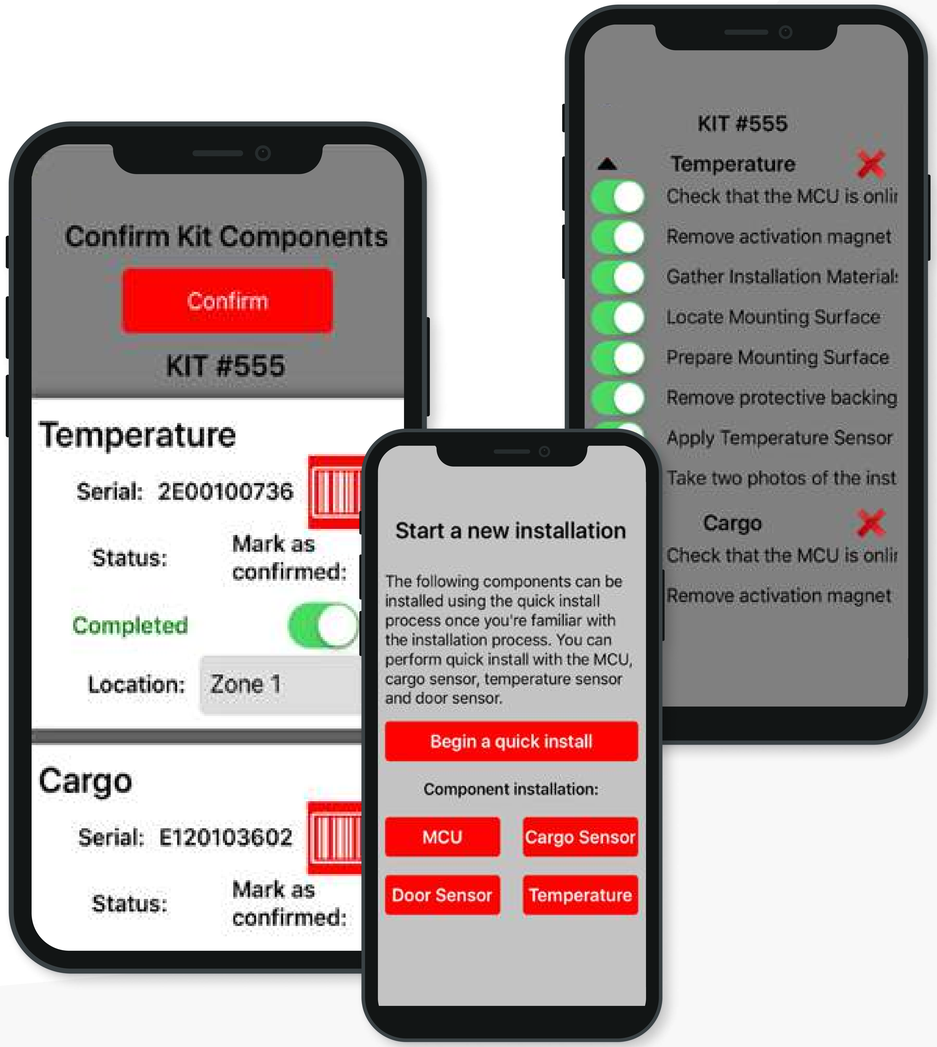

IntelliSoft © Confidential.
Distribution is prohibited without IntelliSoft written approval.

Better Disputes

Better Disputes is a Switzerland based startup. In spring 2017 our company developed an MVP and by the end of the year, the first version of the web application was released — an online platform to resolve disputes online — fair, efficient, binding.

HTML, CSS, JavaScript, Angular, NodeJS, MongoDB

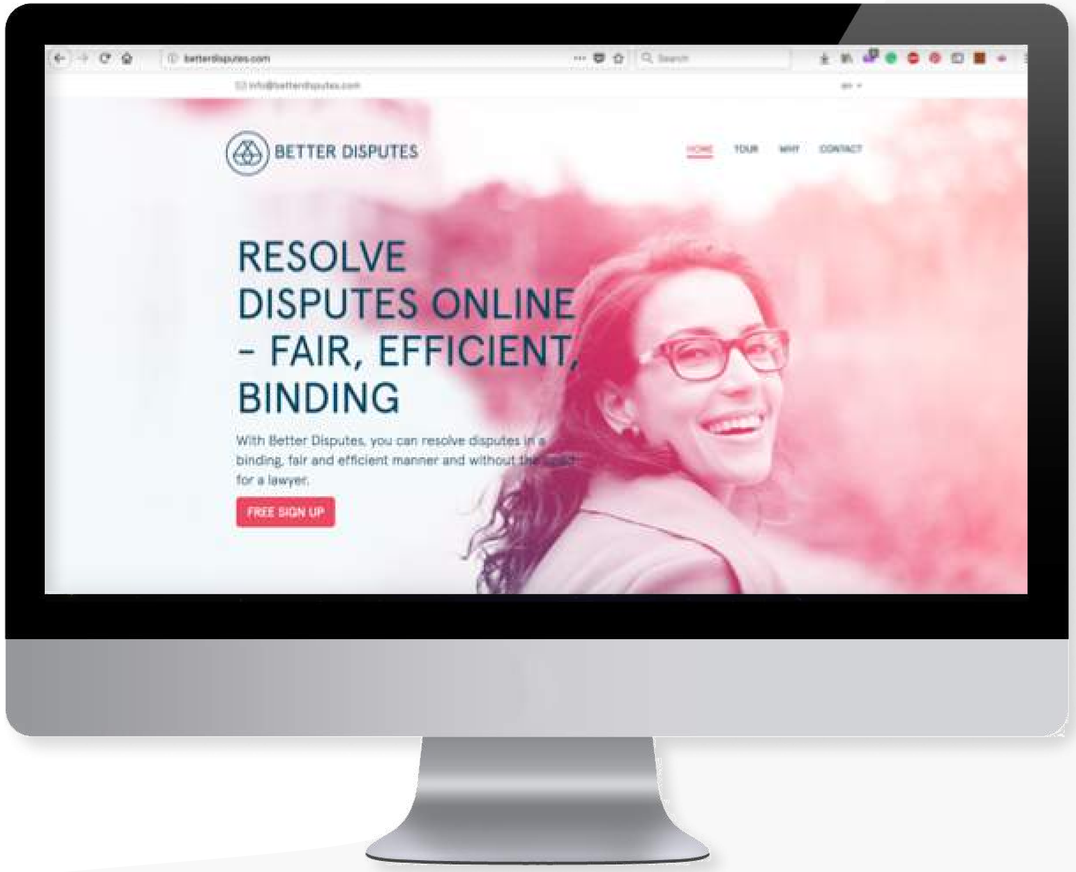

IntelliSoft © Confidential.
Distribution is prohibited without IntelliSoft written approval.

EM (Electro Material AG)

EM Marketing Department was looking for an Event Management solution that can integrated with SAP Hybris content management system. Due to the time constraints we did not have an opportunity to start from scratch. We decided to go with Indico an open source Event Management system developed at CERN.

Our team successfully customized Indico product and substantially extended the API within very tough schedule.

Python, SQLAlchemy+ Flask + Jinja

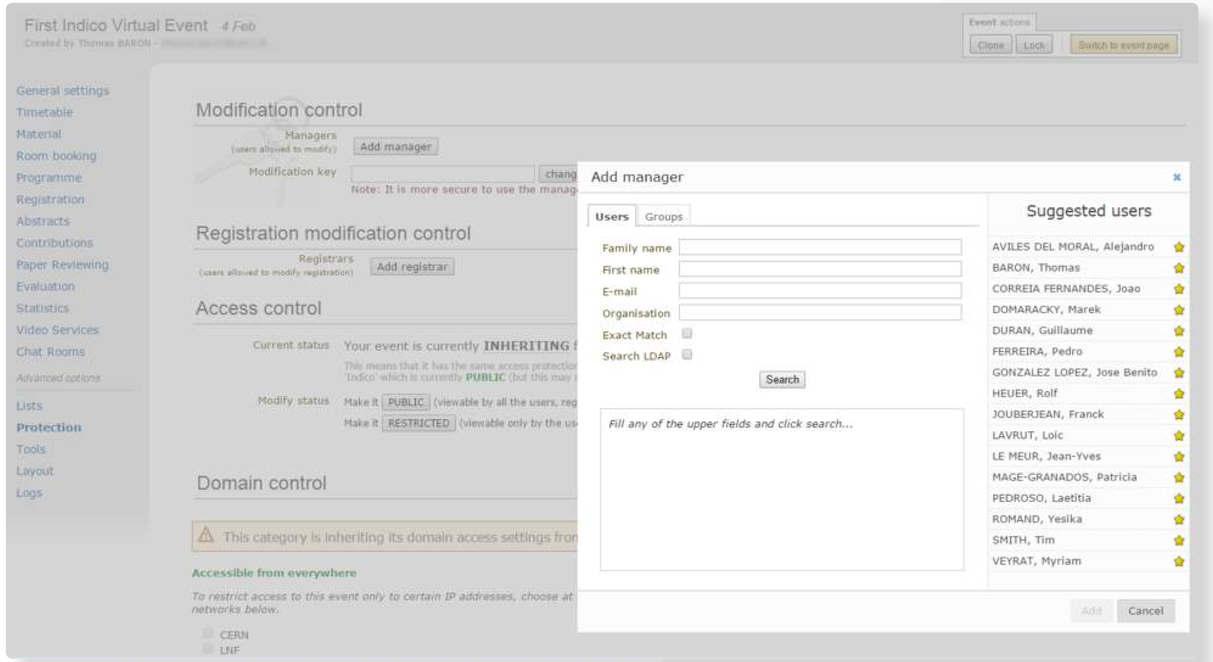

IntelliSoft © Confidential.
Distribution is prohibited without IntelliSoft written approval.

Online Transcription

The client had a MacOS application but to to increase the service audience wanted to develop a Windows program.

Intellisoft developed a desktop application which sits in system tray, monitors defined folders and automatically performs transcription of audio and video files using Speechmatics API.

C#, WPF, FFmpeg, Nlog, CastleWinsdor

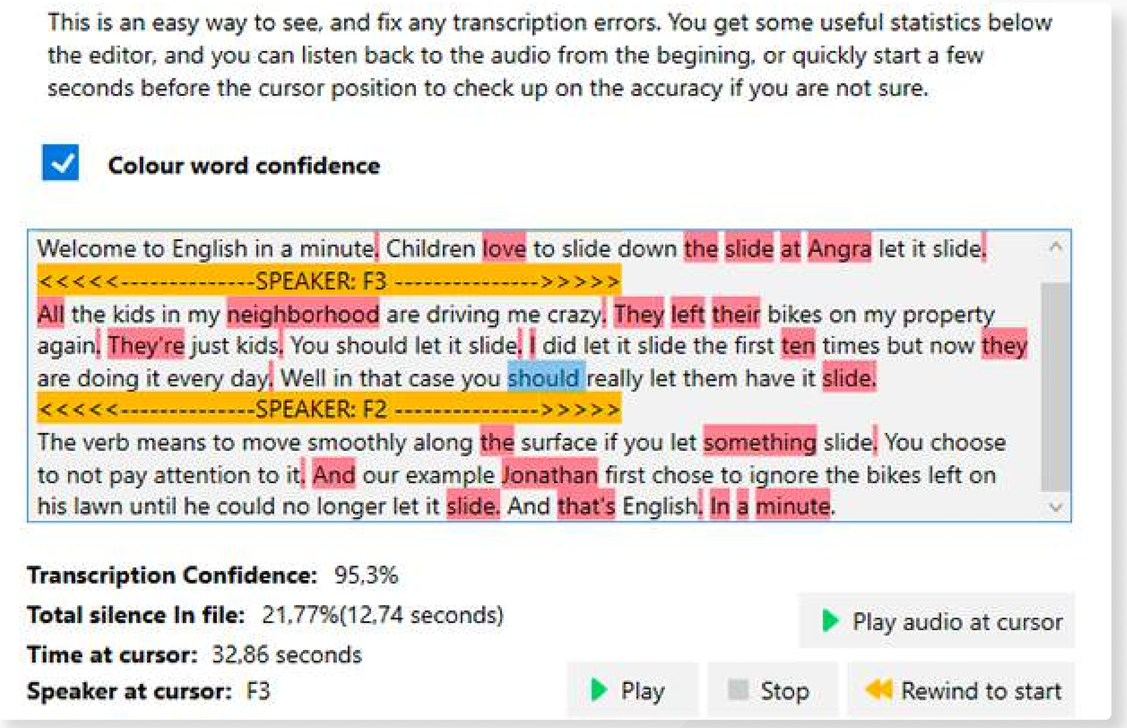

IntelliSoft © Confidential.
Distribution is prohibited without IntelliSoft written approval.

Intellisoft | Clients feedback

Daintel has worked closely and successfully with IntelliSoft since 2007. They have provided us with a fantastic bunch of highly educated and talented software and QA engineers. All of them have been working full time as an integral part of our R&D team.

Patrick Hulsen

CEO, Daintel

IntelliSoft is a great partner. These engineers are upto - date on the latest technology, they know what they are doing, and want to deliver high quality code. IntelliSoft allowed me as a CTO to focus on fuether developing our products.

Lars Dybdahl

CTO, Daintel

IntelliSoft © Confidential.
Distribution is prohibited without IntelliSoft written approval.

Intellisoft | Geography

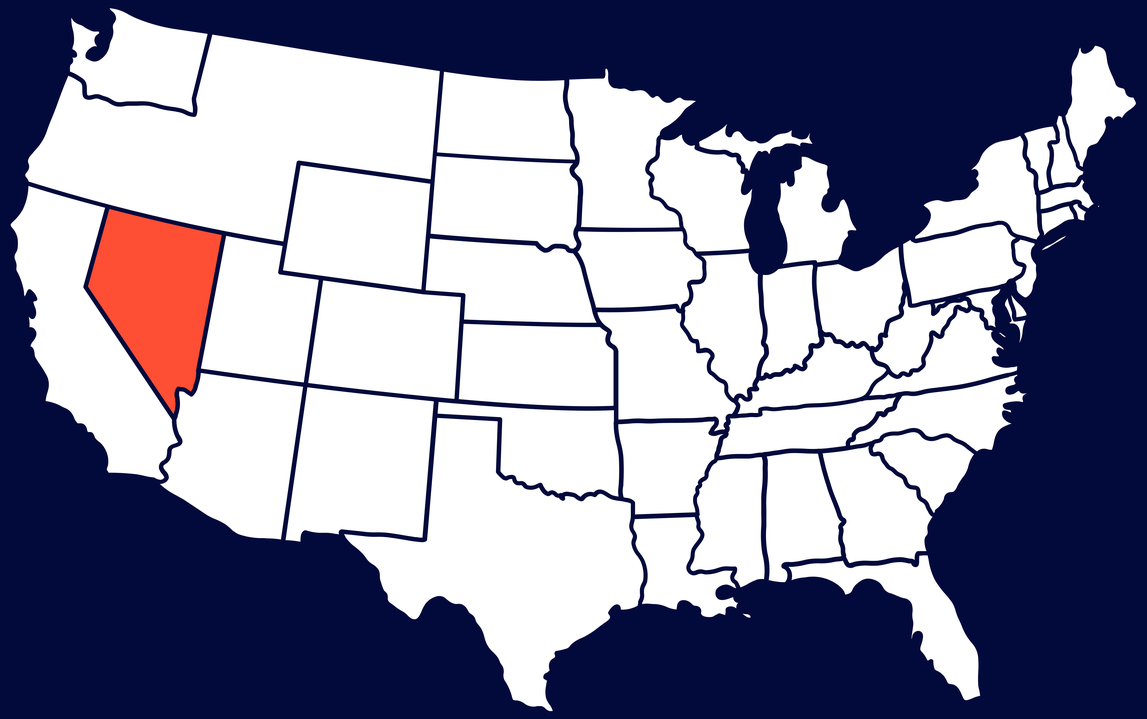

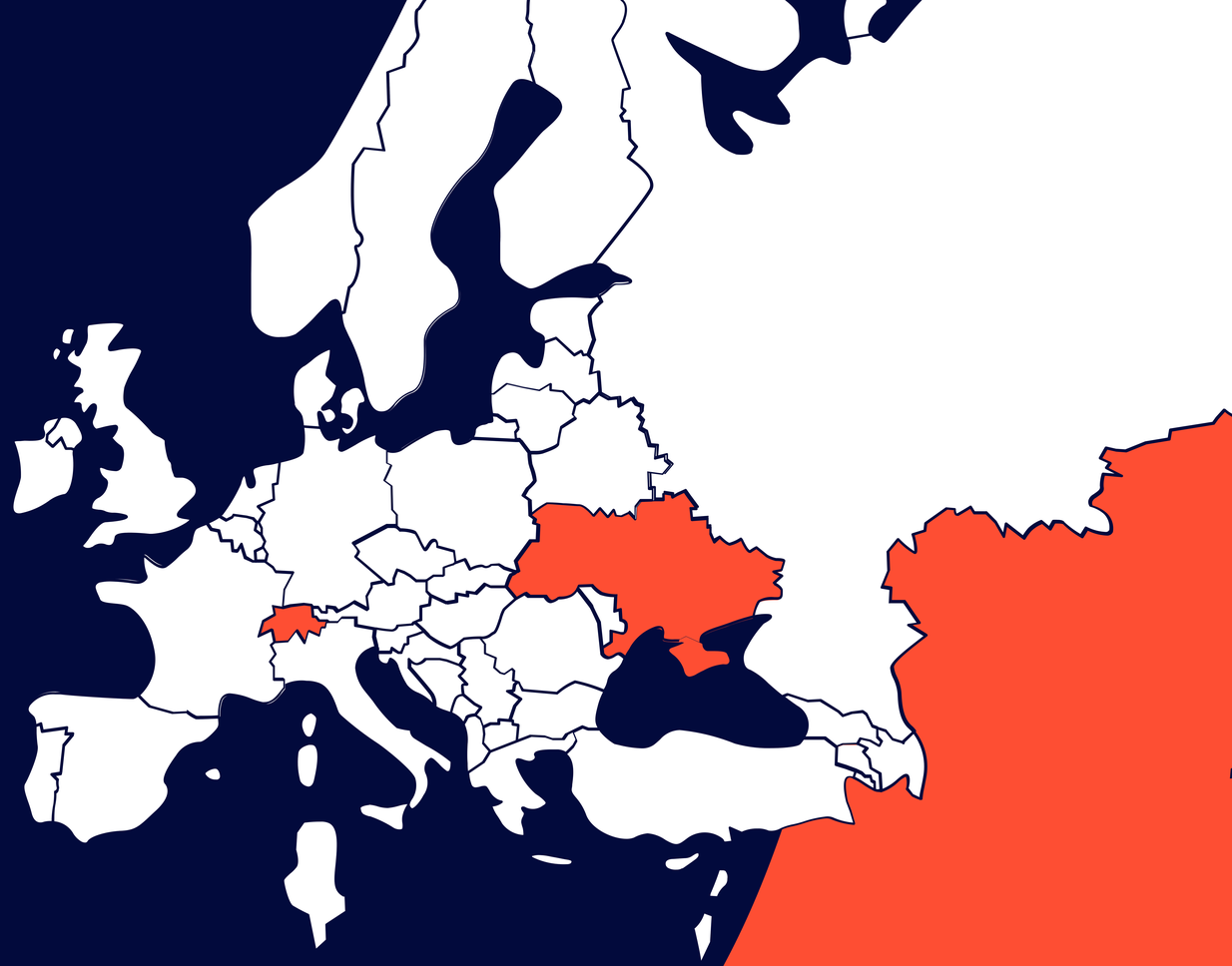

USA

5348 Vegas Dr., Las Vegas, NV 89108

info@intellisoftware.net

Switzerland

Bernstrasse 15, 8952 Schlieren

swiss@intellisoftware.net

Ukraine

29 Obolonska str, Kiev 04071

ua@intellisoftware.net

IntelliSoft © Confidential.
Distribution is prohibited without IntelliSoft written approval.